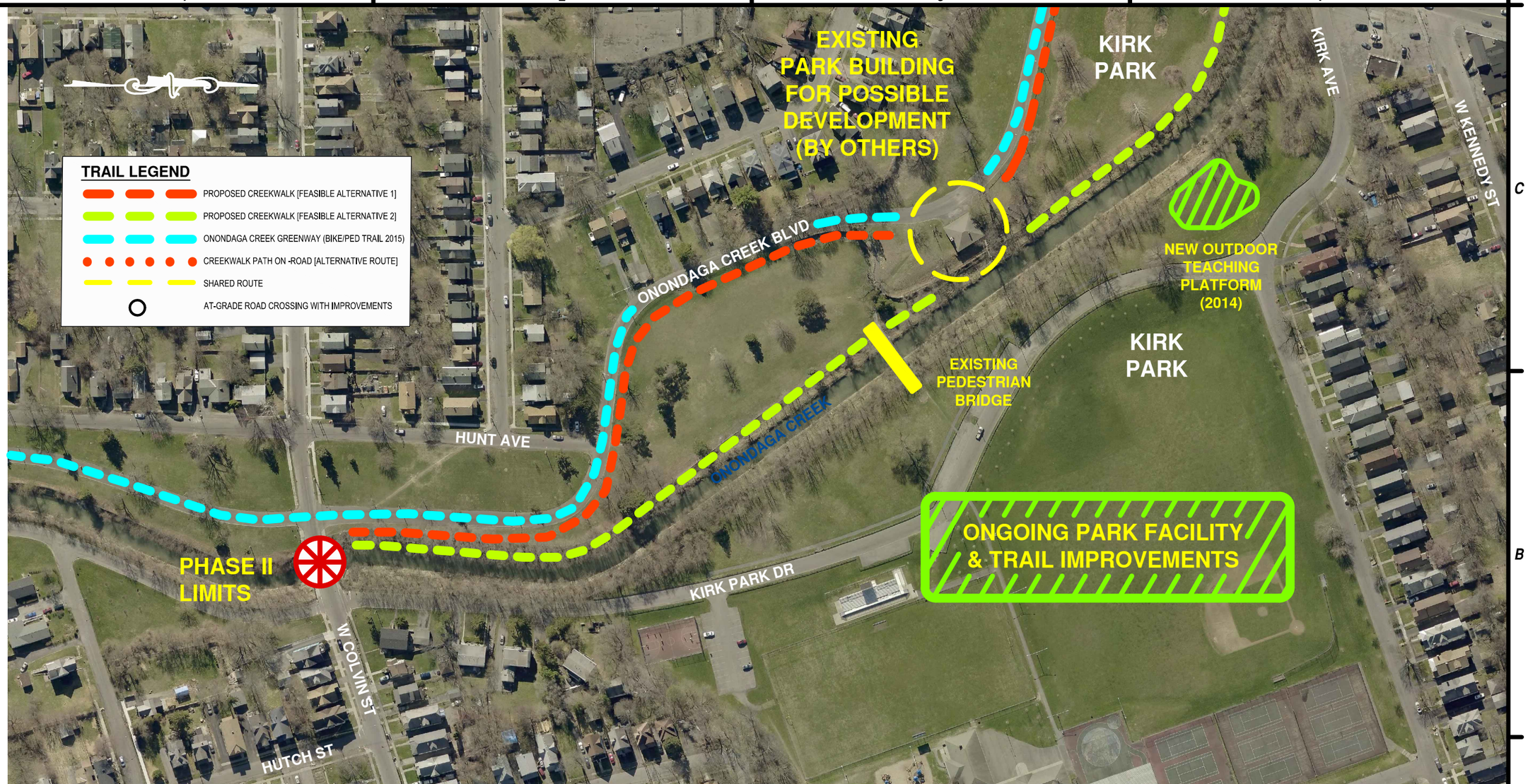

C&S COMPANIES

C&S Engineers, Inc.
499 Col. Eileen Collins Blvd.
Syracuse, New York 13212
Phone: 315-455-2000
Fax: 315-455-9667
www.cscos.com

Syracuse New York

CREEKWALK PHASE II

CITY OF SYRACUSE, N.Y.
P.I.N. 3755.14

MARK	DATE	DESCRIPTION

REVISIONS

PROJECT NO:	119.400.001
DATE:	JANUARY 2014
DRAWN BY:	DPT
DESIGNED BY:	DPT
CHECKED BY:	CFS

NO ALTERATION PERMITTED HEREON EXCEPT AS PROVIDED UNDER SECTION 7209 SUBDIVISION 2 OF THE NEW YORK EDUCATION LAW

CIVIL

PRELIMINARY ROUTING OPTIONS

GP-001

SHEET: OF

Copyright ©

Feb 13, 2015 – 3:35pm
F:\Project\119A – CITY OF SYRACUSE\119400001 – Creekwalk Phase II Project\Design\CADD\Public Meetings\Creekwalk P2_Preliminary Route Options.dwg

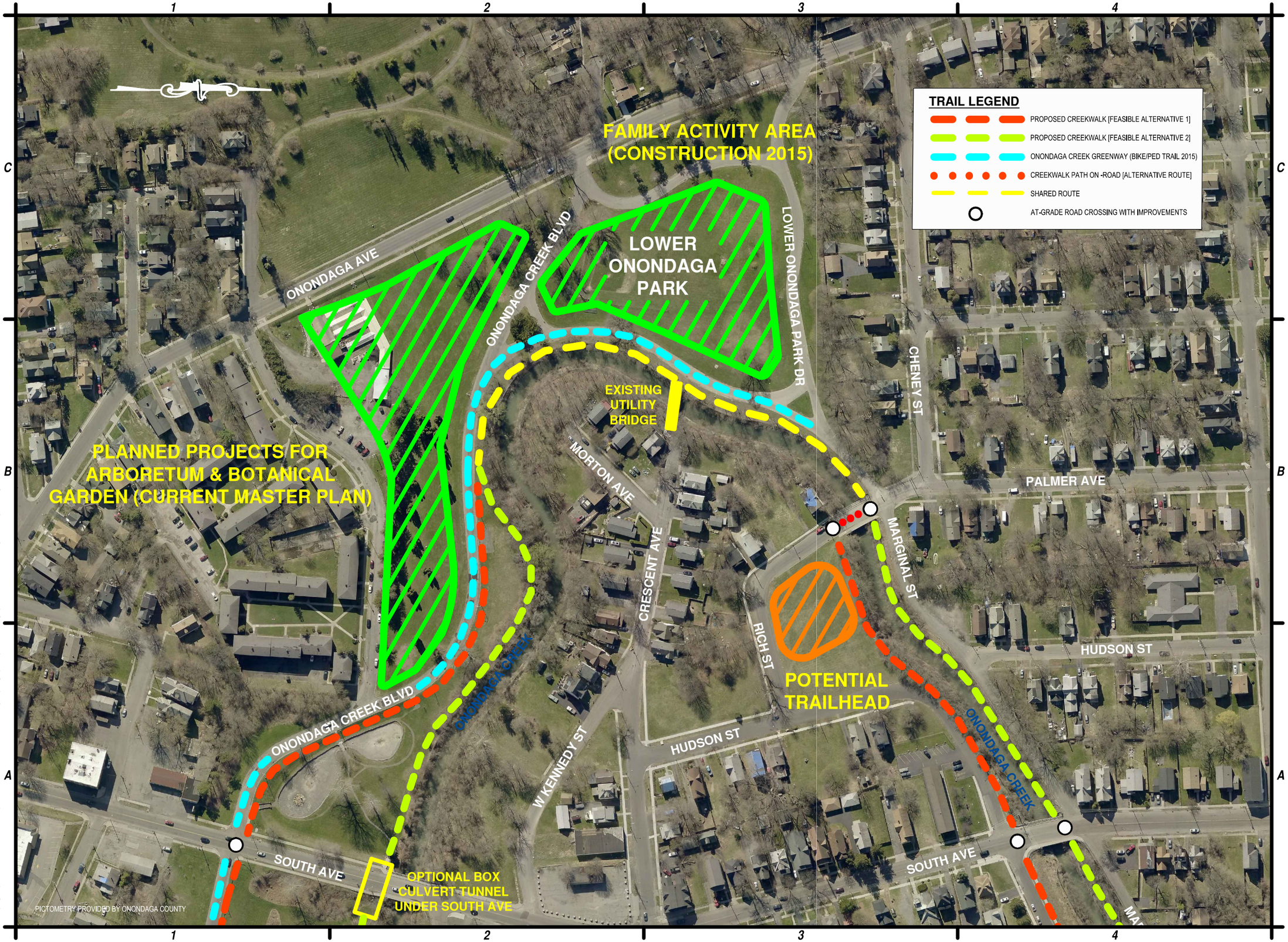

C&S COMPANIES
C&S Engineers, Inc.
499 Col. Eileen Collins Blvd.
Syracuse, New York 13212
Phone: 315-455-2000
Fax: 315-455-9667
www.cscos.com

Syracuse New York

CREEKWALK PHASE II
CITY OF SYRACUSE, N.Y.
P.I.N. 3755.14

MARK	DATE	DESCRIPTION

REVISIONS

PROJECT NO:	119.400.001
DATE:	JANUARY 2014
DRAWN BY:	DPT
DESIGNED BY:	DPT
CHECKED BY:	CFS

NO ALTERATION PERMITTED HEREON EXCEPT AS PROVIDED UNDER SECTION 7209 SUBDIVISION 2 OF THE NEW YORK EDUCATION LAW

CIVIL

PRELIMINARY ROUTING OPTIONS

GP-002

SHEET: OF

Copyright ©

Feb 13, 2015 – 3:38pm
F:\Project\119A – CITY OF SYRACUSE\119400001 – Creekwalk Phase II Project\Design\CADD\Public Meetings\Creekwalk P2_Preliminary Route Options.dwg

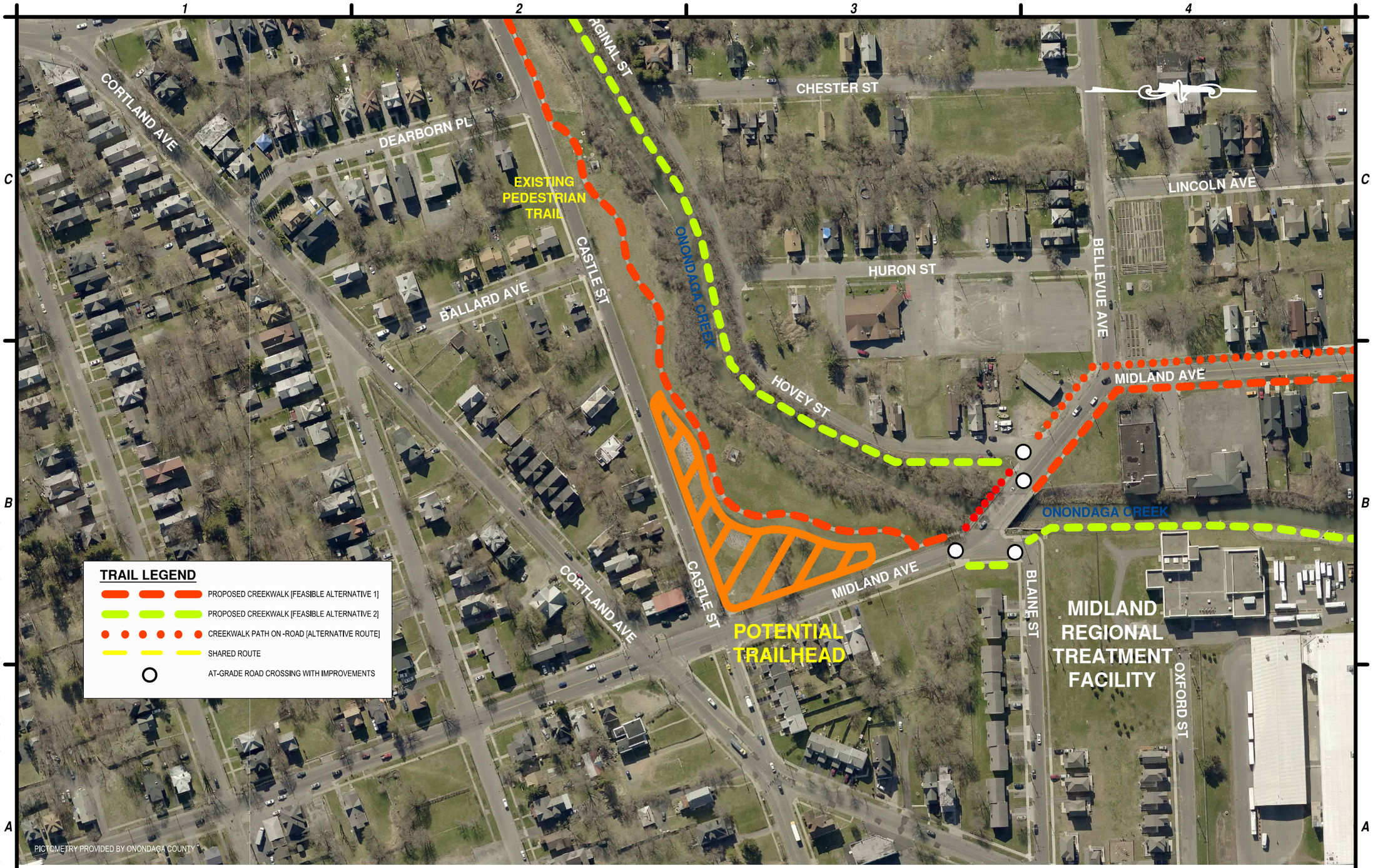

C&S COMPANIES
C&S Engineers, Inc.
499 Col. Eileen Collins Blvd.
Syracuse, New York 13212
Phone: 315-455-2000
Fax: 315-455-9667
www.cscos.com

Syracuse New York

CREEKWALK PHASE II
CITY OF SYRACUSE, N.Y.
P.I.N. 3755.14

MARK	DATE	DESCRIPTION

REVISIONS

PROJECT NO:	119.400.001
DATE:	JANUARY 2014
DRAWN BY:	DPT
DESIGNED BY:	DPT
CHECKED BY:	CFS

NO ALTERATION PERMITTED HEREON EXCEPT AS PROVIDED UNDER SECTION 7209 SUBDIVISION 2 OF THE NEW YORK EDUCATION LAW

CIVIL

PRELIMINARY ROUTING OPTIONS

GP-003

SHEET: OF

Copyright ©

Feb 13, 2015 – 3:38pm
F:\Project\119A – CITY OF SYRACUSE\119400001 – Creekwalk Phase II Project\Design\CADD\Public Meetings\Creekwalk P2_Preliminary Route Options.dwg

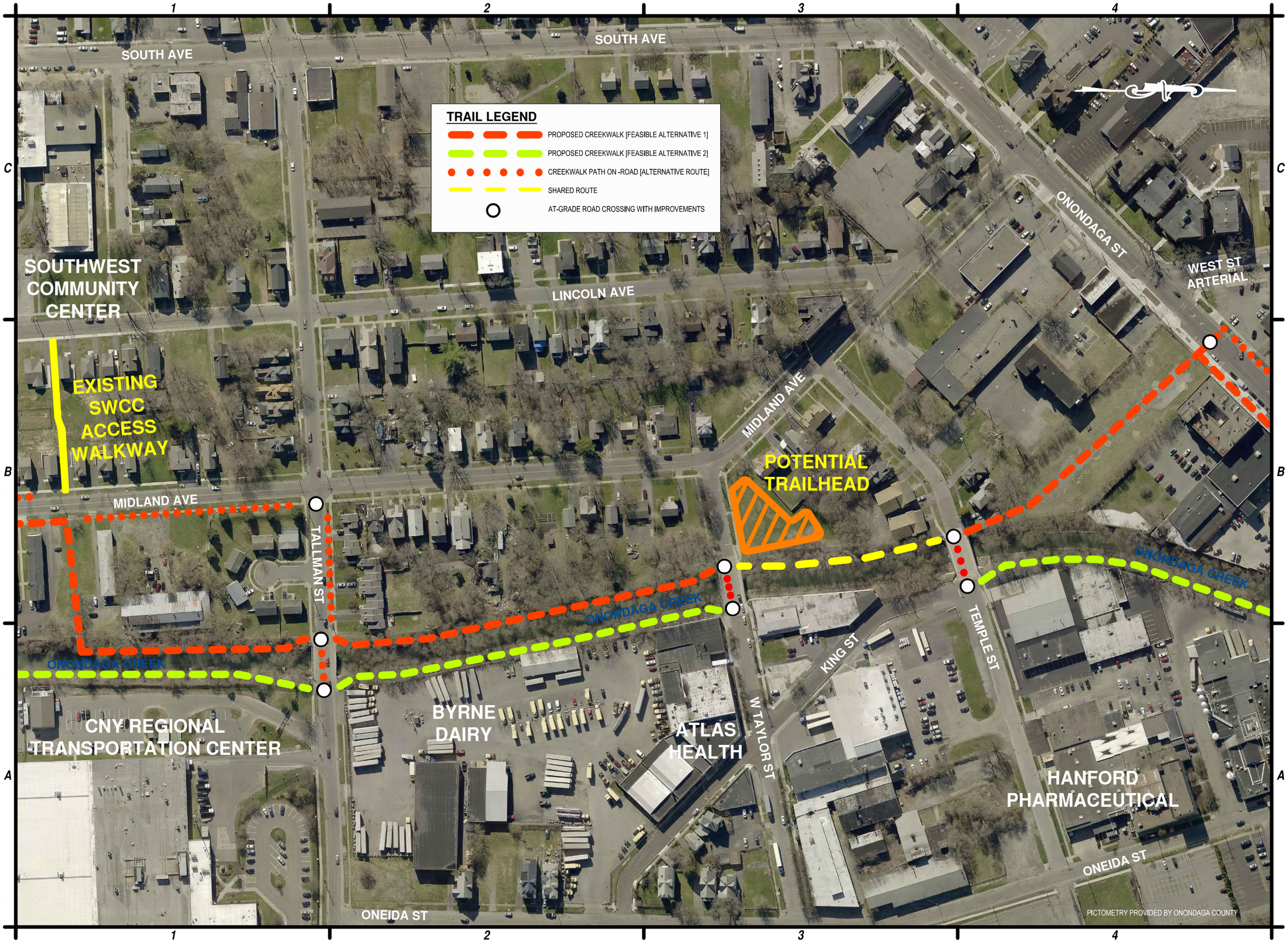

C&S COMPANIES
C&S Engineers, Inc.
499 Col. Eileen Collins Blvd.
Syracuse, New York 13212
Phone: 315-455-2000
Fax: 315-455-9667
www.cscos.com

Syracuse New York

CREEKWALK PHASE II
CITY OF SYRACUSE, N.Y.
P.I.N. 3755.14

MARK	DATE	DESCRIPTION

REVISIONS

PROJECT NO:	119.400.001
DATE:	JANUARY 2014
DRAWN BY:	DPT
DESIGNED BY:	DPT
CHECKED BY:	CFS

NO ALTERATION PERMITTED HEREON EXCEPT AS PROVIDED UNDER SECTION 7209 SUBDIVISION 2 OF THE NEW YORK EDUCATION LAW

CIVIL

PRELIMINARY ROUTING OPTIONS

GP-004

SHEET: OF

Copyright ©

Feb 13, 2015 – 3:36pm
F:\Project\119A – CITY OF SYRACUSE\119400001 – Creekwalk Phase II Project\Design\CADD\Public Meetings\Creekwalk P2_Preliminary Route Options.dwg

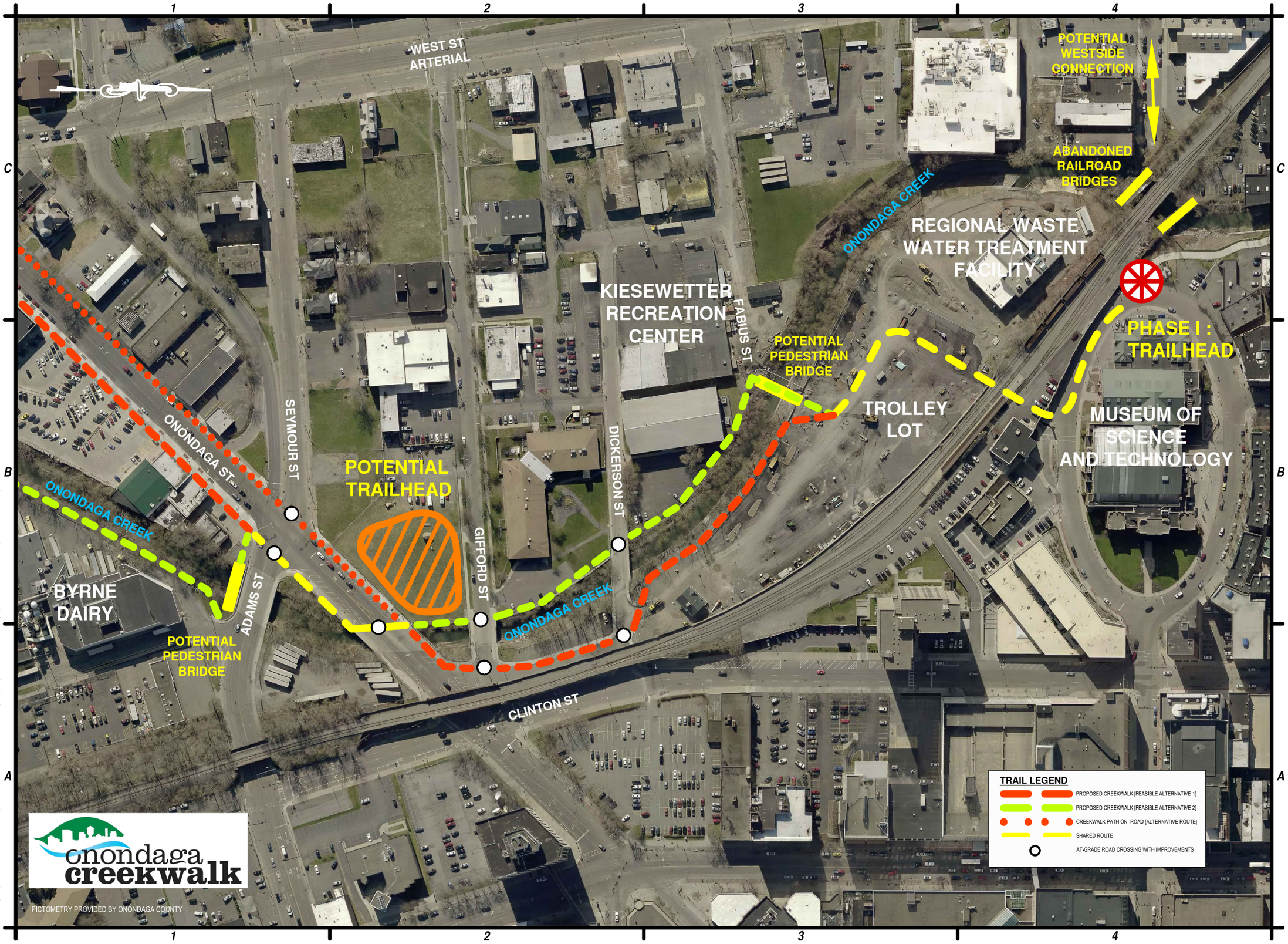

C&S COMPANIES
C&S Engineers, Inc.
499 Col. Eileen Collins Blvd.
Syracuse, New York 13212
Phone: 315-455-2000
Fax: 315-455-9667
www.cscos.com

Syracuse New York

CREEKWALK PHASE II
CITY OF SYRACUSE, N.Y.
P.I.N. 3755.14

MARK	DATE	DESCRIPTION

REVISIONS

PROJECT NO:	119.400.001
DATE:	JANUARY 2014
DRAWN BY:	DPT
DESIGNED BY:	DPT
CHECKED BY:	CFS

NO ALTERATION PERMITTED HEREON EXCEPT AS PROVIDED UNDER SECTION 7209 SUBDIVISION 2 OF THE NEW YORK EDUCATION LAW

CIVIL

PRELIMINARY ROUTING OPTIONS

GP-005

SHEET: OF

Copyright ©

Feb 24, 2015 – 9:40am
F:\Project\119\A – CITY OF SYRACUSE\119400001 – Creekwalk Phase II Project\Design\CADD\Public Meetings\Creekwalk P2_Preliminary Route Options.dwg